

# PLAT OF SURVEY

BEING A PARCEL OF LAND SITUATED IN THE NORTHWEST QUARTER AND THE SOUTHWEST QUARTER, SECTION 15, TOWNSHIP 9 SOUTH, RANGE 2 WEST, MADISON TOWNSHIP, WILLIAMS COUNTY, OHIO.

SCALE: 1" = 200.0'

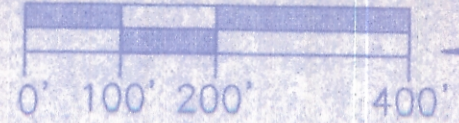

NORTH

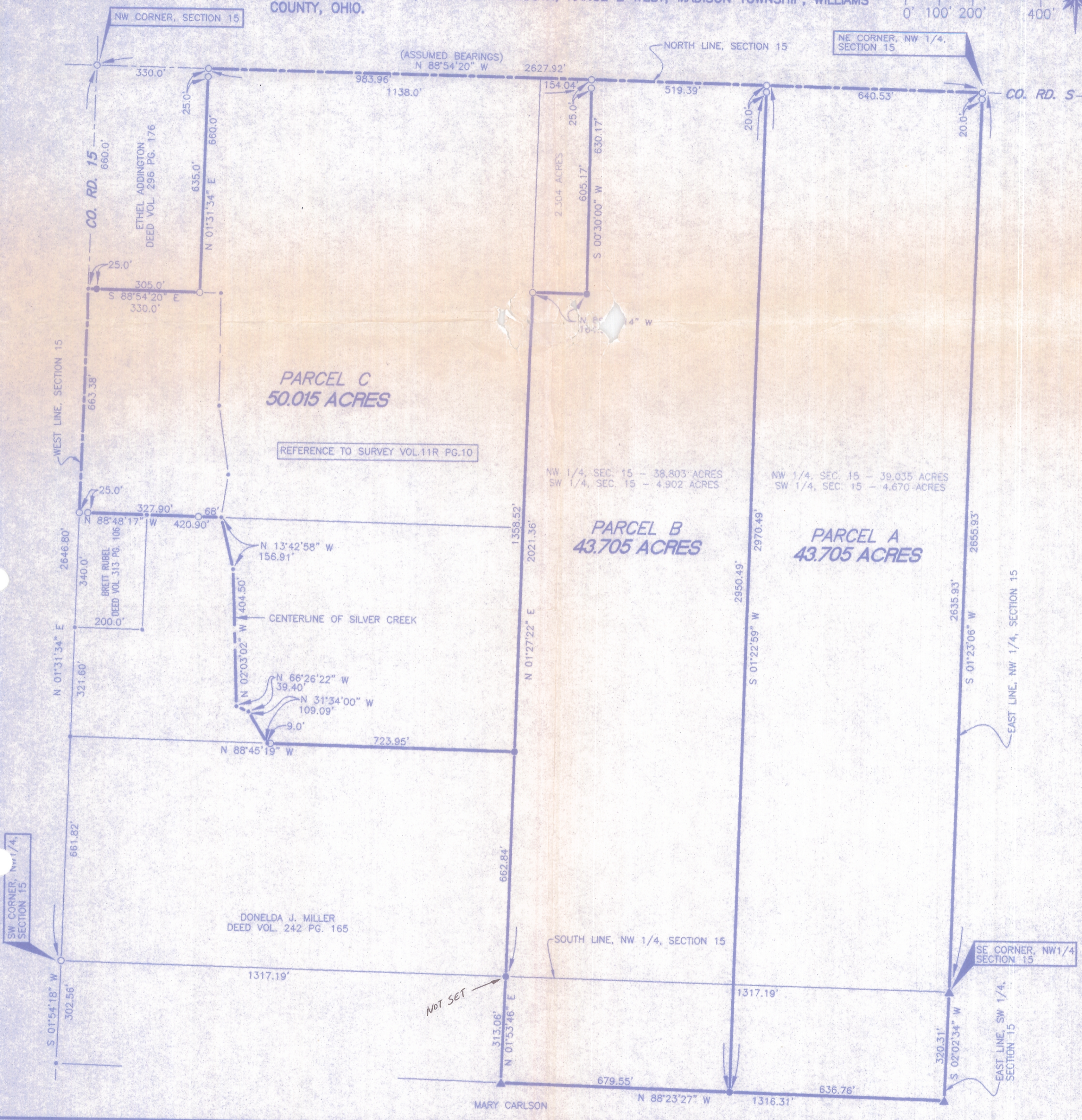
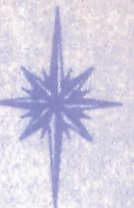

I HEREBY CERTIFY THAT I HAVE SURVEYED THE PREMISES SHOWN ON THE PLAT ABOVE. ALL DIMENSIONS ARE SHOWN IN FEET AND DECIMALS THEREOF. SINCE THIS SURVEY WORK DOES NOT INCLUDE A TITLE SEARCH, THERE COULD BE EASEMENTS OR OTHER ENCUMBRANCES UPON THE LAND WHICH ARE NOT SHOWN ON THIS SURVEY PLAT. IF THESE ARE REQUIRED, PLEASE FURNISH THE NECESSARY INFORMATION. THIS SURVEY HAS BEEN RECORDED IN VOL. 188 PAGE 177 OF THE WILLIAMS COUNTY RECORD OF SURVEYS.

*Dennis M. Bell*  
DENNIS M. BELL  
REGISTERED SURVEYOR NO. 6717



### LEGEND

- PLACED 1/2" REBAR W/ CAP
- POINT ESTABLISHED THIS SURVEY
- ▲ FOUND WOOD CORNER POST, USED CENTER
- ⊗ FOUND RAILROAD SPIKE
- FOUND IRON PIN OR PIPE

**PRINTED**

DEC 01 1999

Bell Engineering Ltd.

JOB NO : 99-300	DATE : 11/30/1999
5691 State Route 15 P.O. Box 565 Bryan, Ohio 43506 419-636-2585 fax 419-636-8434	